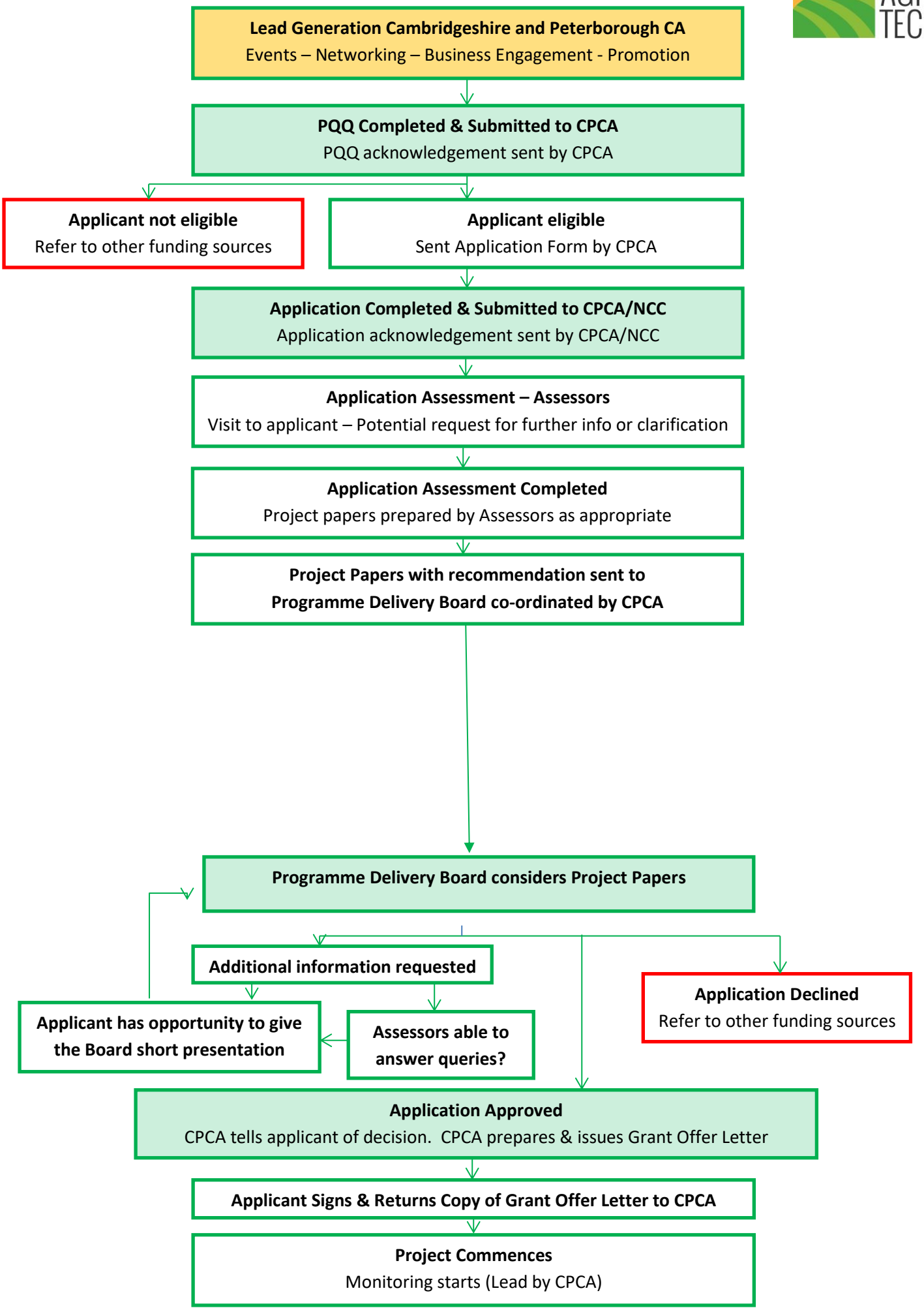AGRI-TECH GRANTS: PROCESS