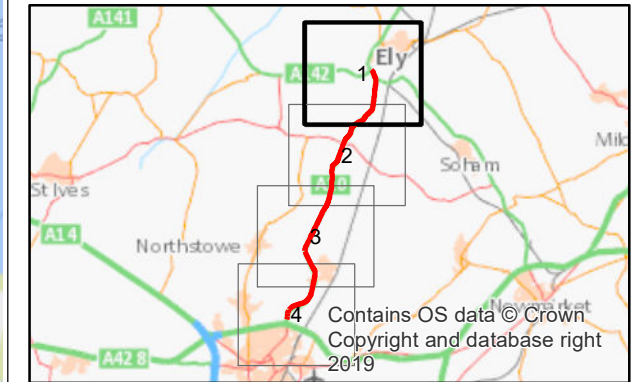
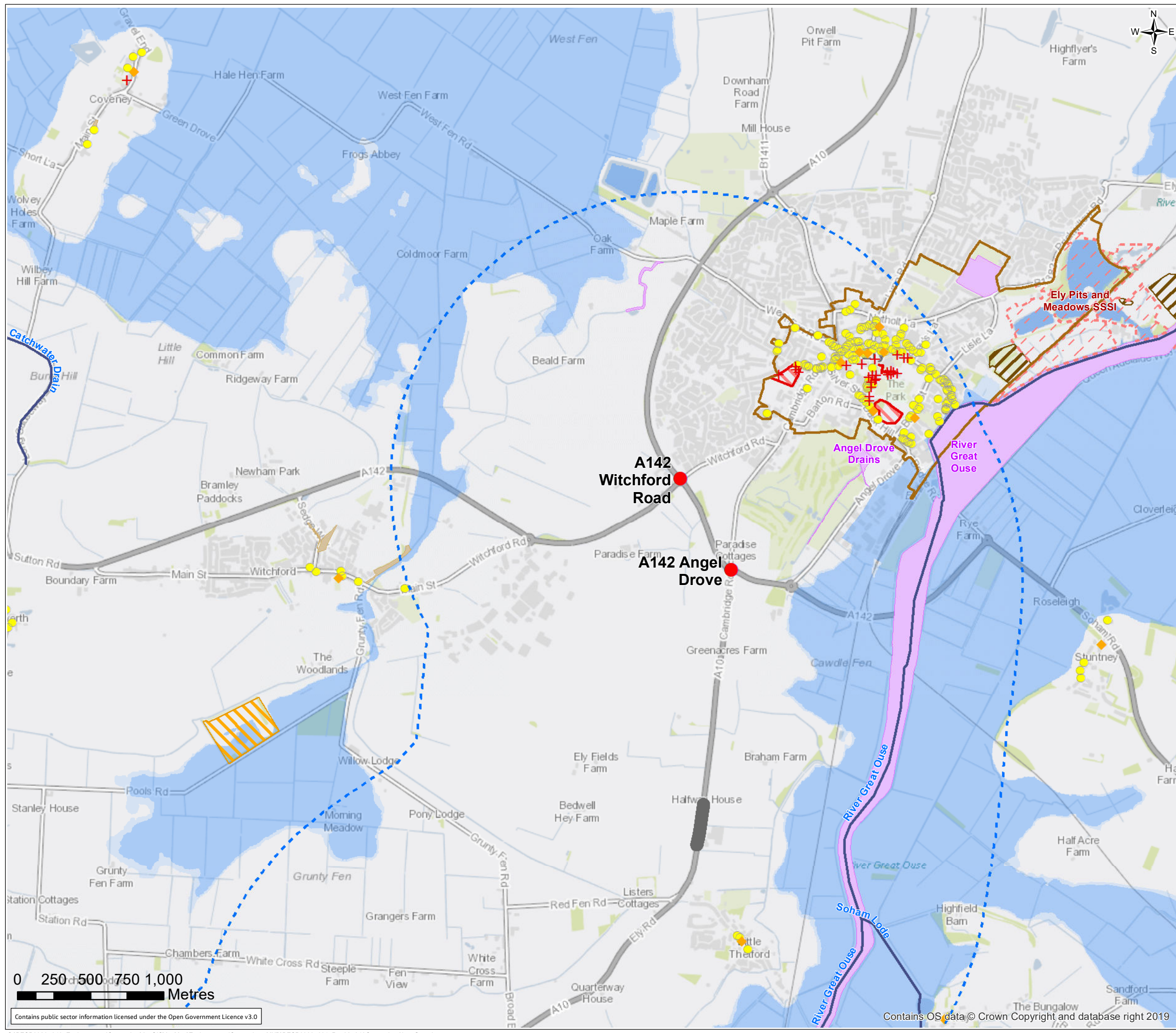

FIGURE 1.24

Junction Improvements - Option G

- A10 Junction Improvement location
- A10 Junction location
- 2km buffer around A10
- + Grade I Listed Building
- ◆ Grade II* Listed Building
- Grade II Listed Building
- River
- Site of Special Scientific Interest (SSSI)
- Scheduled monuments
- Conservation Area
- Registered common land
- County Wildlife Site
- Authorised landfill sites
- Historic landfill sites
- Noise Important Areas (NIA)
- Flood Zone 3
- Flood Zone 2



P00	06/07/2020	Initial Issue	JD	SS	SW	KB
Rev.	Date	Purpose of revision	Drawn	Check'd	Rev'd	Appr'd

Jacobs

2nd Floor Cottons Centre, Cottons Lane, London, SE1 2QG, UK.
Tel: +44 (0)203 980 2000
www.jacobs.com

Client
CAMBRIDGESHIRE & PETERBOROUGH COMBINED AUTHORITY

Project
A10 JUNCTIONS AND DUALING

Drawing Title
OPTION G
ENVIRONMENTAL CONSTRAINTS PLAN 2KM SHEET 1 OF 4

Scale @ A3: 1:25,000 DO NOT SCALE
Jacobs No.: NA

Drawing Number: BESP0020-JAC-EGN-XX-DR-LE-0034

© Copyright 2020 Jacobs U.K. Limited. The concepts and information contained in this document are the property of Jacobs. Use or copying of this document in whole or in part without the written permission of Jacobs constitutes an infringement of copyright. Limitation: This drawing has been prepared on behalf of, and for the exclusive use of Jacobs' Client, and is subject to, and issued in accordance with, the provisions of the contract between Jacobs and the Client. Jacobs accepts no liability or responsibility whatsoever for, or in respect of, any use of, or reliance upon, this drawing by any third party.



Contains public sector information licensed under the Open Government Licence v3.0

Contains OS data © Crown Copyright and database right 2019